各所で話題の超問題作！
希望と絶望の太極図
中山敦支
ATSUSHI NAKAYAMA
貴方を生かしたい！
死ぬほど！
このキラリが目印
第1巻大絶叫発売中！！
同時発売
『こっくりマジョ裁判』
第5話 自殺配信
世界の夜と戦う、陽の少女、生命の戦記！！
ス-サイドガ-ル
SUICIDE GIRL

SUICIDE KILLS THE HEART OF THE PEOPLE WHO WAS LEFT BEHIND

A PHENOMENON IN WHICH THE SUICIDE RATE INCREASE IN A CHAIN REACTION WHEN A FAMOUS PERSON COMMITS SUICIDE.

WERTHER EFFECT

"COPYCAT SUICIDE"

ALSO KNOWN AS

IT WAS NAMED AFTER SOME OF THE PEOPLE WAS COPYING THE METHODS OF THE NOVEL TO TAKE THEIR OWN LIVES.

WHERE THE MAIN CHARACTER, WERTHER, COMMITS SUICIDE AT THE END OF THE NOVEL

IT ALL STARTED WITH JOHANN WOLFGANG'S NOVEL "THE SORROWS OF THE YOUNG WERTHER"

19 : 16

4G

• 00 : 45 : 57

満天ちゃんの自殺配信

視聴者数

満天ちゃんねる

2,952,201
VIEWERS

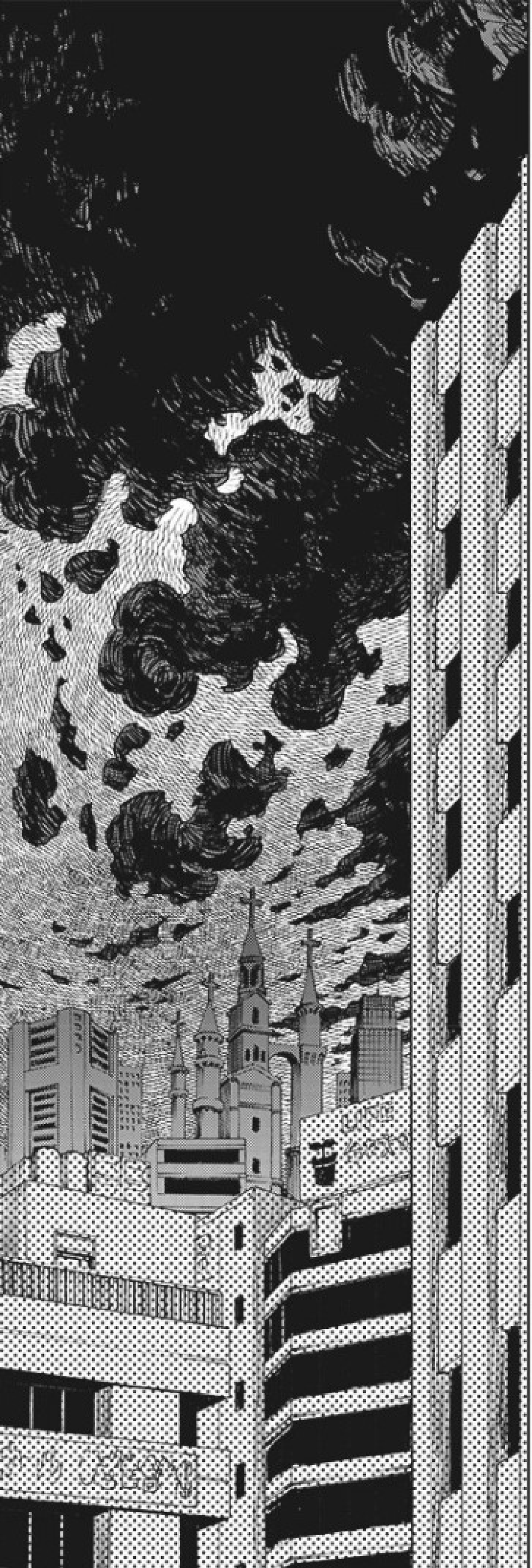

39.4万

♡109.8万

THERE IS ALSO THE CASE THAT SOME OF HER FANS ARE SHARING THEIR VIDEOS VIA SNS.

AFTER RECEIVING THE SHOCKING NEWS OF NATIONAL IDOL KINMENBASHI MANTEN'S SUICIDE.

MANY OF HER FANS ARE FOLLOWING ON HER SUICIDAL STEPS.

OF A WAVE OF NEGATIVE INFLUENCES THAT WILL ONLY PROLONG THE INEVITABLE.

ポチ

OFF

THIS MIGHT BE THE BEGINNING

MANTEN WON'T COME BACK TO LIFE

UNLESS

WHAT ON EARTH ARE WE DOING?

EVERYTHING WILL GO BACK TO NORMAL... RIGHT?!

IF I DEFEAT IT WITHIN THE NEXT 4 HOURS, 44 MINUTES AND 44 SECONDS THEN...

I DEFEAT THE PHOBIA WHO KILLED MANTEN-CHAN...

WELL, IF YOU SAY YOU CAN DEFEAT THE PHOBIA...

HUH

WHAT?

IT'S IMPOSSIBLE TO FIND THE PHOBIA THAT KILLED MANTEN.

LOOK, IT'S ONLY THE TWO OF US.

IF THAT WAS THE CASE

BUT IF WE ARE TALKING ABOUT SUCH A "CASE".

THEN THE NEXT TARGET WILL BE SOMEBODY CLOSE TO HER, LIKE A FAMILY MEMBER OR A LOVE.

THE DEEPER THE PAIN, THE GREATER THE DEED.

PHOBIA TENDS TO WANDER CLOSE TO THE RELATIVES OF THE PERSON WHO COMMITTED SUICIDE TO ABUSE OF THE THEM.

THE THING IS...

THERE IS NO SUCH PERSON IN MANTEN'S LIFE.

SHE WAS ALONE SINCE THE DAY SHE WAS BORN.

IT'S ONLY A MATTER OF TIME TO SEARCH FOR IT AND BEATING IT..

ABOUT THAT...

SO... WHAT PHOBIA KILLED MANTEN-CHAN?

NO WAY

IT'S IMPOSSIBLE

A BIG AMOUNT OF TIME HAS PASSED ALREADY, WE ONLY HAVE 2 HOURS, 5 MINUTES AND 13 SECONDS LEFT.

AND ABOUT THE 4 HOURS, 44 MINUTES AND 44 SECONDS ...

AH...

AH...

IT MUST BE...

THIS FEELING

WELL, HERE IT IS

MY DEATH

わ
あ
あ
あ

AND ALSO THERE, IS MORE OVER THERE

OVER THERE

A HELLISH FORREST WHERE ONLY DEATH PREVAILS

THIS PLACE, IT REMINDS ME OF DANTE'S DIVINE COMEDY

sfx: "ah" all over the page

!

KUKU

ARE THOSE THINGS BORN HERE?

THERE IS SO MANY

PHOBIA?

ケケケ

IT'S YOU

AT THAT TIME ...

WHAT
?!

ARGH !!!

ｸｸｸ

HUFF HUFF

GAH!

AH...

GIIIIRL!

SUICIDE

AAAAAA
AAAAAA

A NICE AND WARM CAPPU-CCINO.

HERE, KIRARI.

BY THE WAY, THIS SHOP IS ACTUALLY REALLY GOOD.

PLEASE TAKE A MOMENT TO REST.

SFX: HA HA HA

BUT

IT'S STILL FAR FROM BEING AS GOOD AS MY "BITTER TRANSFER STUDENT" CAPPUCCINO MIX.

I'LL BE RIGHT BACK.

Actually, there is somehting i still can do.

I'm sorry Kirari.

It would be better to do it somewhere more private.

But

She was the most talented Suicide Girl in the past 10 years.

For Manten.

The chances of you winning are lower than 0 .

If you go against the Phobia that killed her...

So she can continue defeating Phobia

This is for her sake

I didn't want to use this yet

Gimme me a break

AH! I GOT IT!!

BIG

HUH?

LET'S HAVE THE PHOBIA FIND US INSTEAD!!!

IF WE CAN'T FIND THE PHOBIA.

I'M SORRY IN ADVANCE!

I'LL BE BORROWING THIS FOR A MINUTE!

MANTEN-CHAN!

!!

!!

!

SO, WHAT ARE YOU PLANNING TO DO?

"I AM MANTEN'S CLOSEST FRIEND"

YOU WILL EASILY BE OVERLOOKED DUE TO YOUR POSITIVE ATTITUDE.

WHEN IT COMES TO PHOBIA AND THE PEOPLE.

IT'S USELESS.

WAIT, STOP THAT.

START STREAM

KIRARI!

!
!
!
!
WHAT?! WHAT IS GOING ON?!
WOW OWO WWO O
WAIT, WHO IS THAT?
ISN'T SHE DEAD?
WHAT?! SHE JUST WENT LIVE!!
REAL-LY?!
EH?! MANTEN-CHAN?!
LIVE
視聴者

I-I-I-AM A-A-A-AOKI-GA-GAHARA KIRA-RA-RARI.

E-E-E-EVERYONE! G-G-G-G-GOOD MORNING!

ﾚﾗﾗ, ﾚﾗﾗ

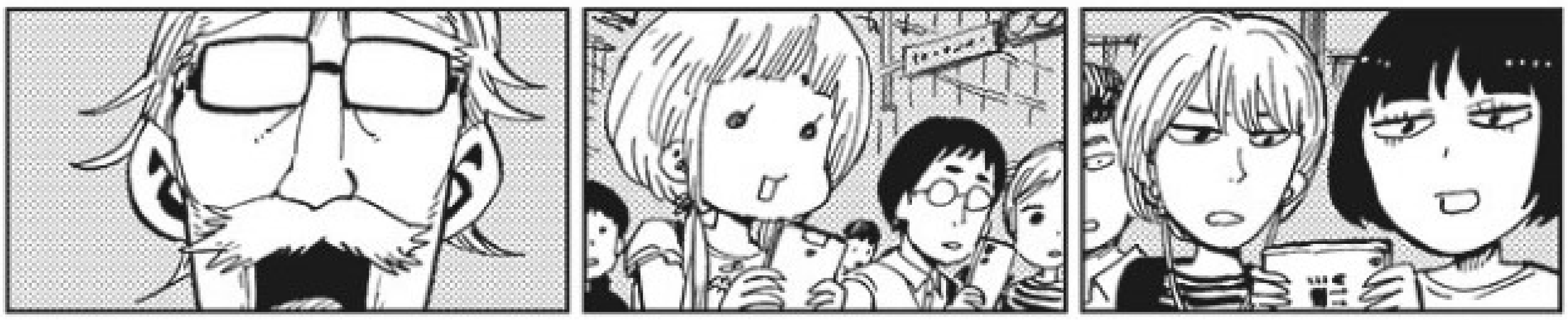

BUT TODAY HAS BEEN A VERY BAD DAY_

ｺﾁｺﾁ

UM_ THIS MIGHT BEE TOO SUDDEN TO SAY

WHAT ON EARTH IS SHE DOING!!

?!

Did she just say, suicide stream?!

What?!

Wait a sec

I can't watch this!!

I HAVE SOMETHING TO SAY FIRST.

THANK YOU FOR TUNNING IN TO WATCH MY SUICIDE STREAM!

WILL NOT DIE !!

MANTEN

AND REMEMBER THIS.

WILL FIX WHAT HAPPENED LAST NIGHT.

I PERSONALLY

BEFORE THE SUN HAS SET.

I'LL PROMISE THAT.

AND THAT TIME HAS ARRIVED.

THE SUN WILL COME AFTER.

JUST REMEMBER!

EVEN AFTER A NEVER ENDING STORM.

OIL

MAGICAL DESTROYERS

CSOUTSIDER

I WILL BRING BACK EVERY-ONE'S SUN

I WILL

ドッ
♡389
ドッ
すっ

ARE YOU LISTENING?!

PHOBIA THAT KILLED MANTEN-CHAN !!!!!!!

I WON'T RUN OR HIDE !!!!

COME OUT WITHOUT HIDING TOO!!!!

NUMBER OF VIEWERS
3,128,059

IF YOU WANT TO KILL ME, KILL ME, YOU BITCH !!

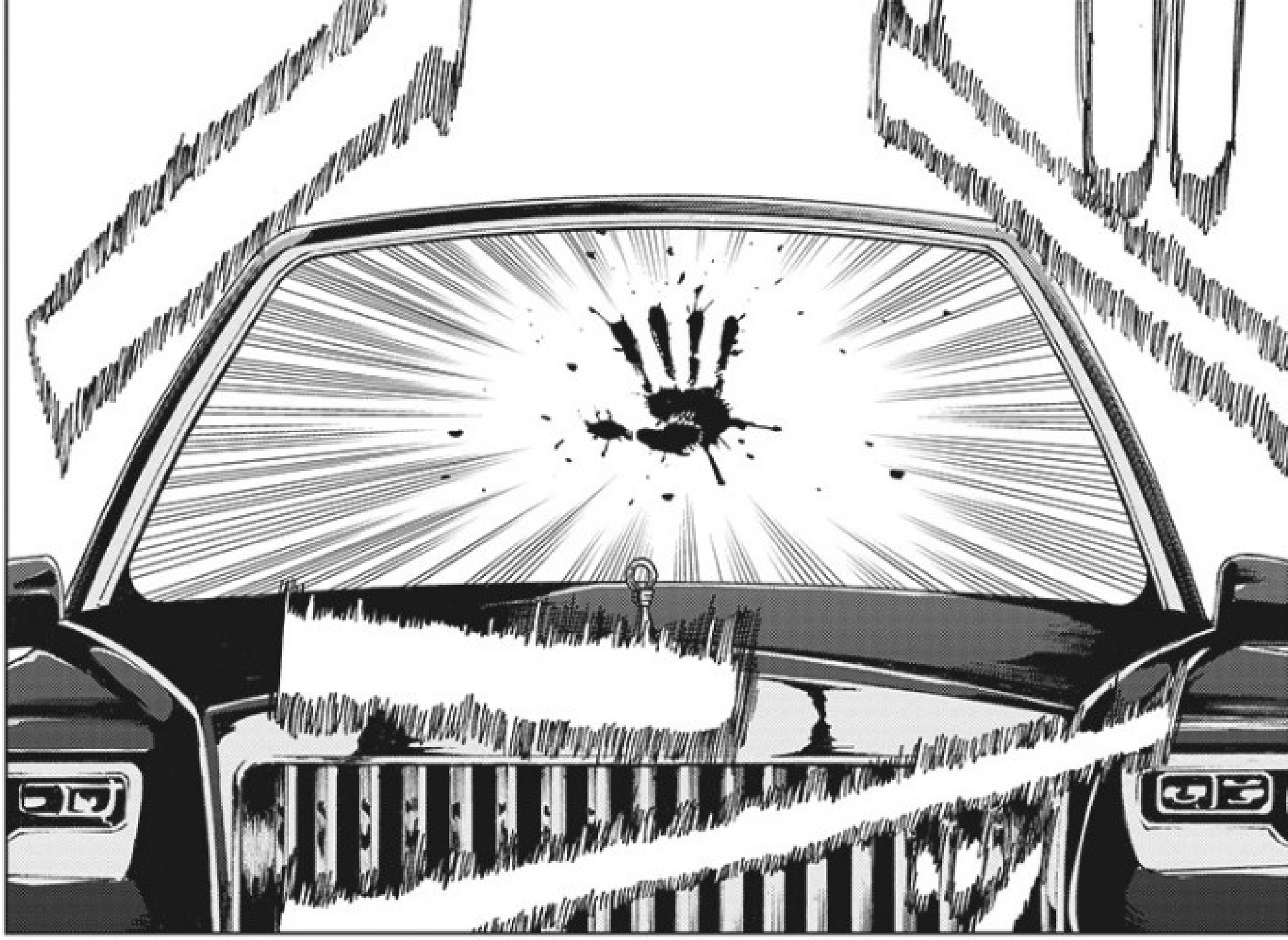

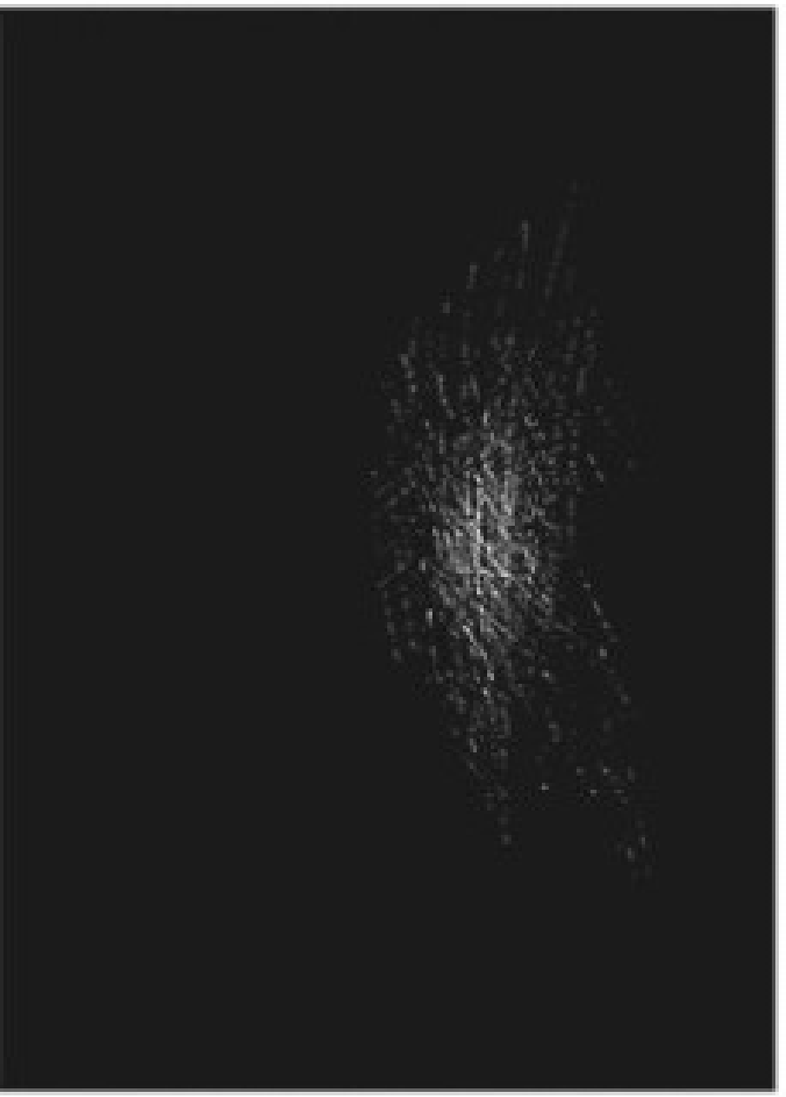

ドス

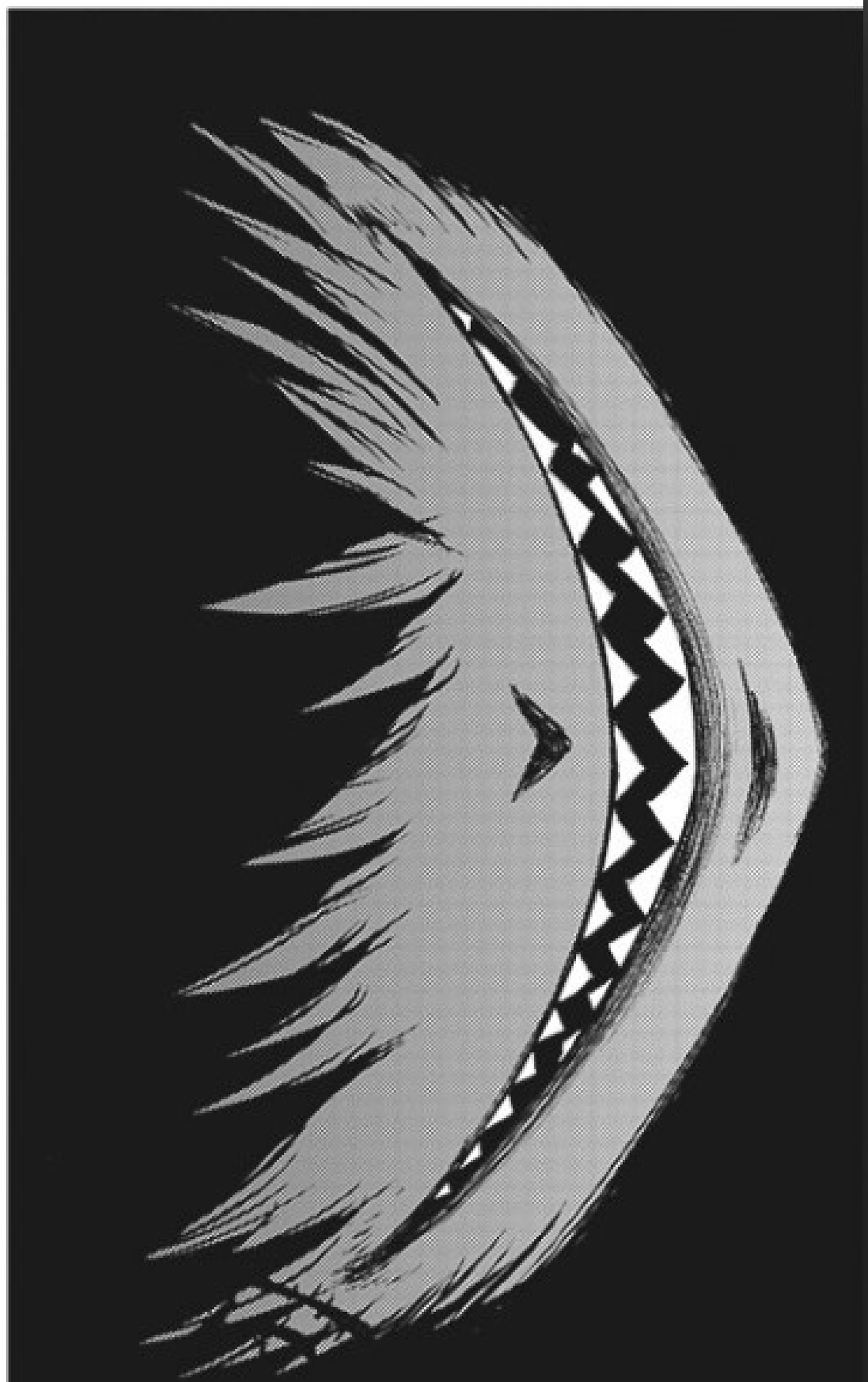

IT'S HERE!

ONCE AND FOR ALL!!!

NOW. LET'S GET THIS OVER WITH.

THANK YOU FOR COMING!

◆自生配信スタートッ!!!
(スーサイドライブ)

YOUFOOOOOOOL!

YA HA HA HA HA HA HA HA HA HA HA HA

Art by: @nkymAtsushi (the author) Go a drop a follow ont their Twitter!

And remember to support the author by buying the manga when it gets an offical release on your respective countries.

TRANSLATION: AVAILPALE

PROOFREAD: DEPPRESSED DEKARANGER

QUALITY CHECK: AVAILPALE

EDITOR: DEPPRESSED DEKARANGER

IF YOU LIKE OUR WORK, GO CHECK OUT THE OTHER SERIES WE'RE WORKING ON AT: HTTPS://MANGADEX.ORG/GROUP/13177